Advocacy is a year-round job

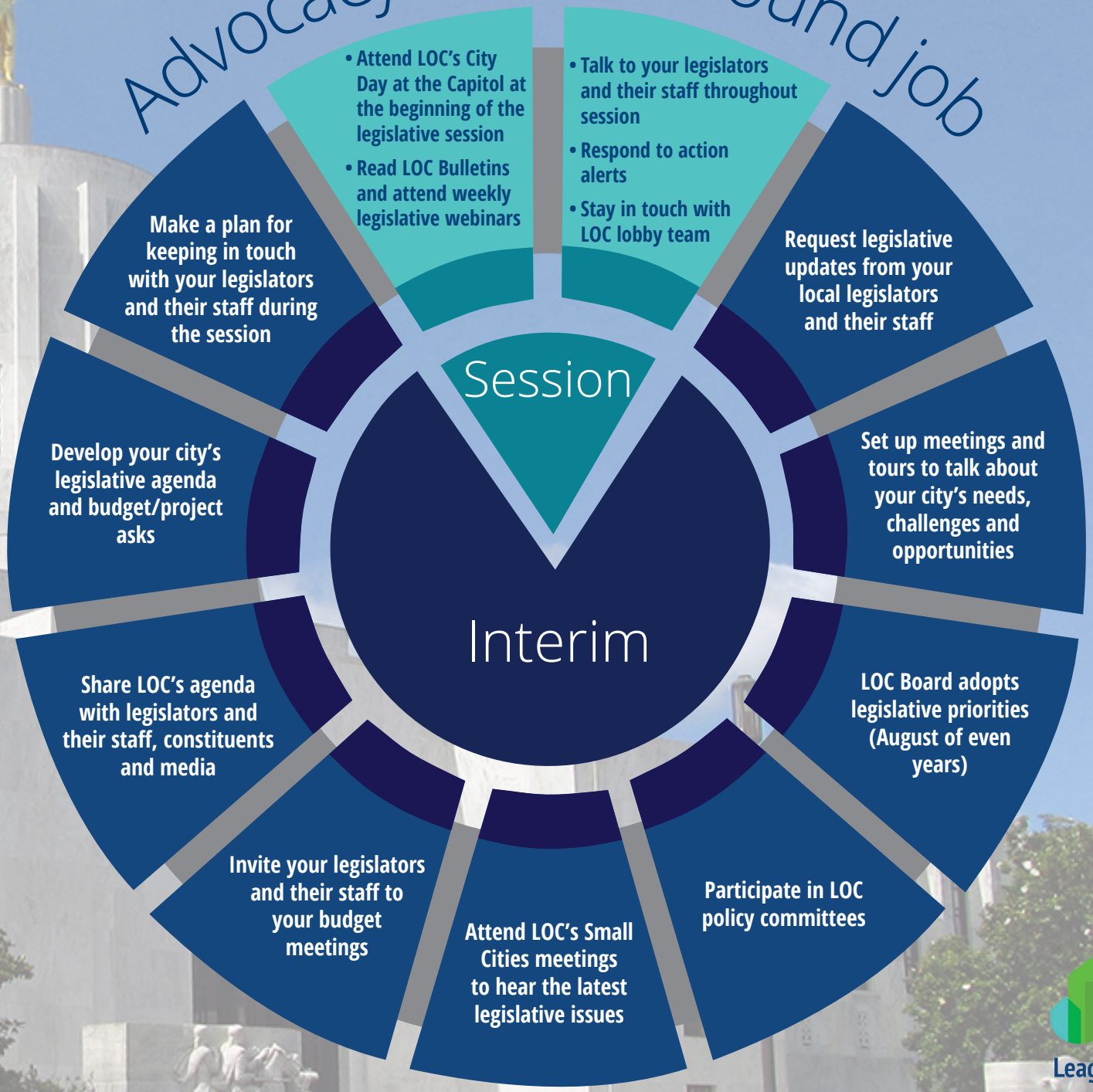

Design concept by AWC

LOC
League of Oregon Cities