



WILDFIRE RESILIENCE & COMMUNITY RISK REDUCTION

LEAGUE OF OREGON CITIES

Doug Grafe

Wildfire and Military Advisor
Office of Governor Tina Kotek

Claire McGrew

Chief Deputy, OSFM

Andrew Stolfi

Director, DCBS

WILDFIRE PROGRAMS UPDATE

Doug Grafe
Wildfire and Military Advisor
Office of Governor Tina Kotek





REDUCING WILDFIRE RISK IN YOUR COMMUNITIES

Claire McGrew

Chief Deputy State Fire Marshal



GROWING WILDFIRE CRISIS

- Nearly 2,000 communities threatened by wildfire
- Almost 100,000 buildings destroyed
- **246% increase** in building loss (1999-2009 vs. 2010-2020)

Fire Season	Buildings Lost	Primary Homes Lost
2020	3,823	2,267
2021	421	166
2022	10	2
2023	127	50

From fires under OSFM command



OREGON FIRE MUTUAL AID SYSTEM

- 11,000 firefighters
- 304 fire agencies
- 7 regional mobilization coordinators
- 33 Fire Defense Board chiefs
- Oregon fire service mobilization plan

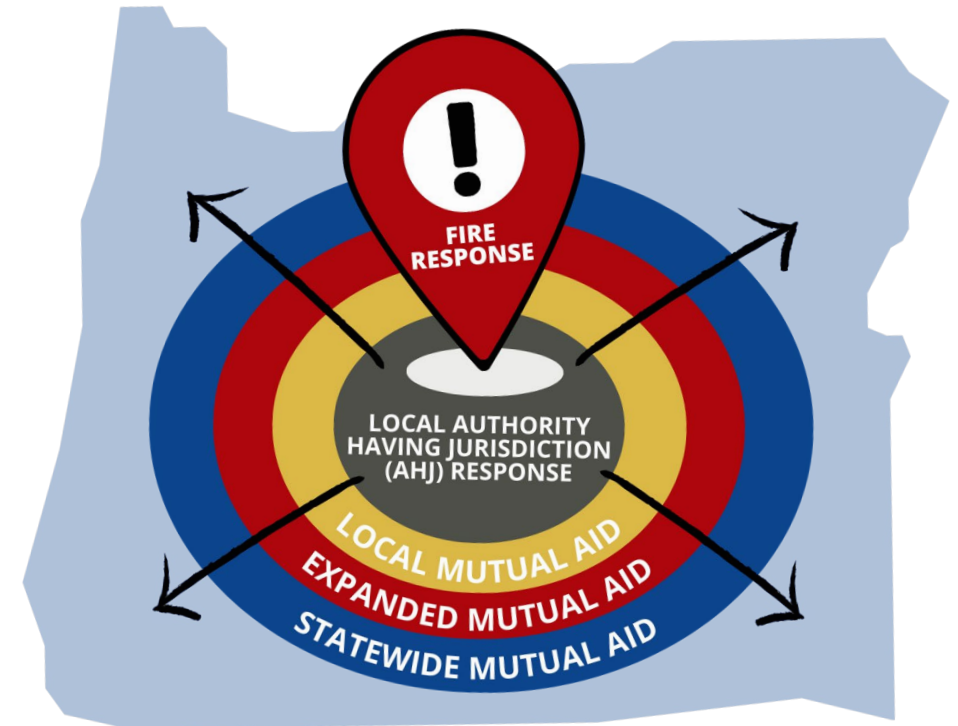



RESPONSE READY OREGON

- Keep fires small and out of communities
- Modernize and increase response tools in the Oregon Fire Mutual Aid System
- Collaborate with partners to ensure adequate response capacity
- Strategic investments boost capacity in Oregon fire service





RESPONSE READY OREGON

- **Pre-Positioning** and **Immediate Response**
- 3 examples:
 - Bootleg vs. Golden Fire
 - Substation vs. Sunset Valley Fire
 - Substation vs. Wrentham Market Fire



Mobilization Case Study: Bootleg vs. Golden Fire

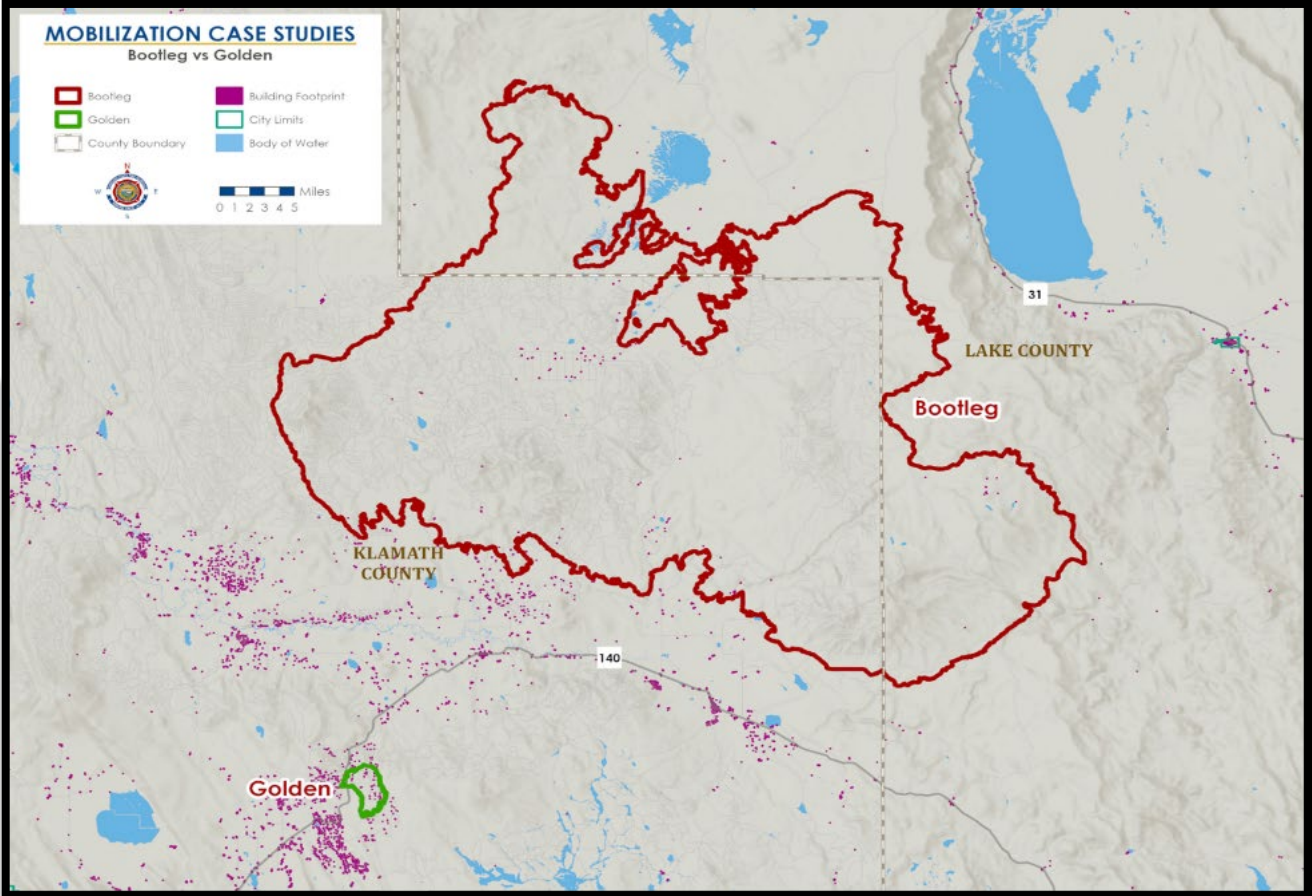
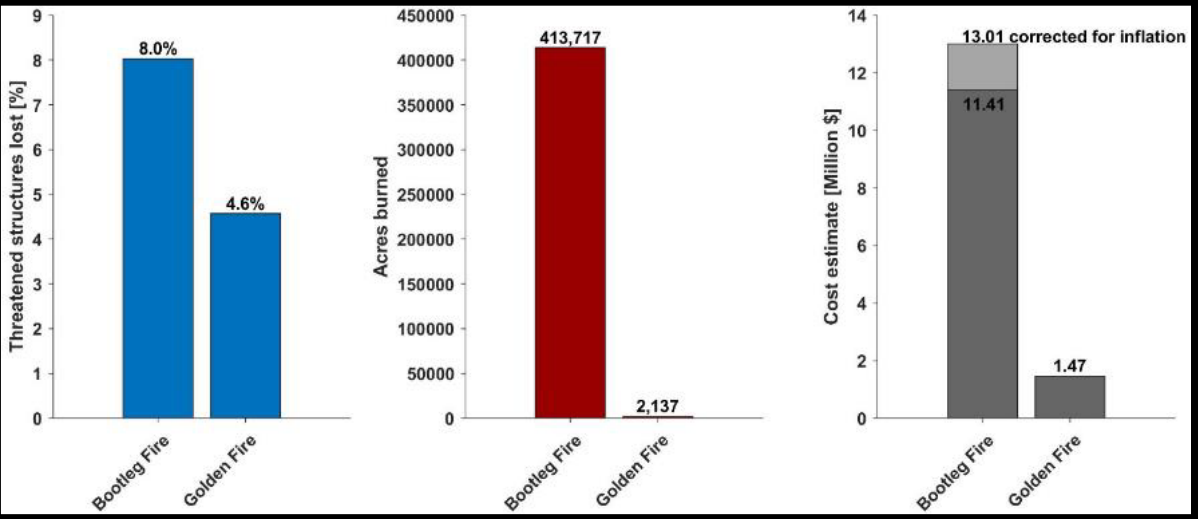

	<u>Bootleg</u>	<u>Golden Fire</u>
Start Date:	July 6, 2021	July 22, 2023
Location:	Beatty Oregon (Klamath County)	Bonanza Oregon (Klamath County)
Temperature:	97 degrees Fahrenheit	97 degrees Fahrenheit
Wind Speed:	13 mph average (Northwest direction)	12 mph average (West-Northwest direction)

Mobilization Case Study: Substation vs. Sunset Valley Fire

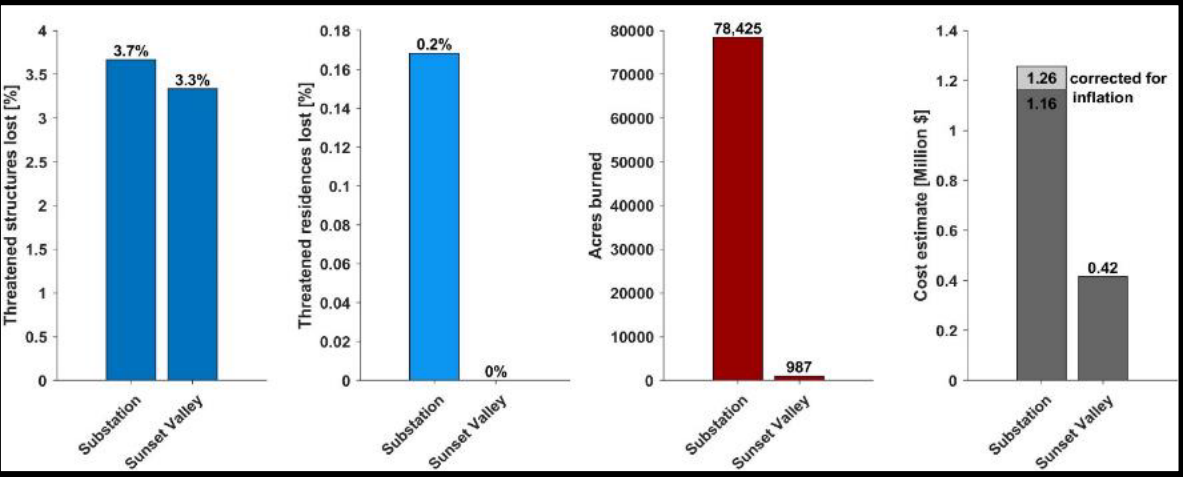
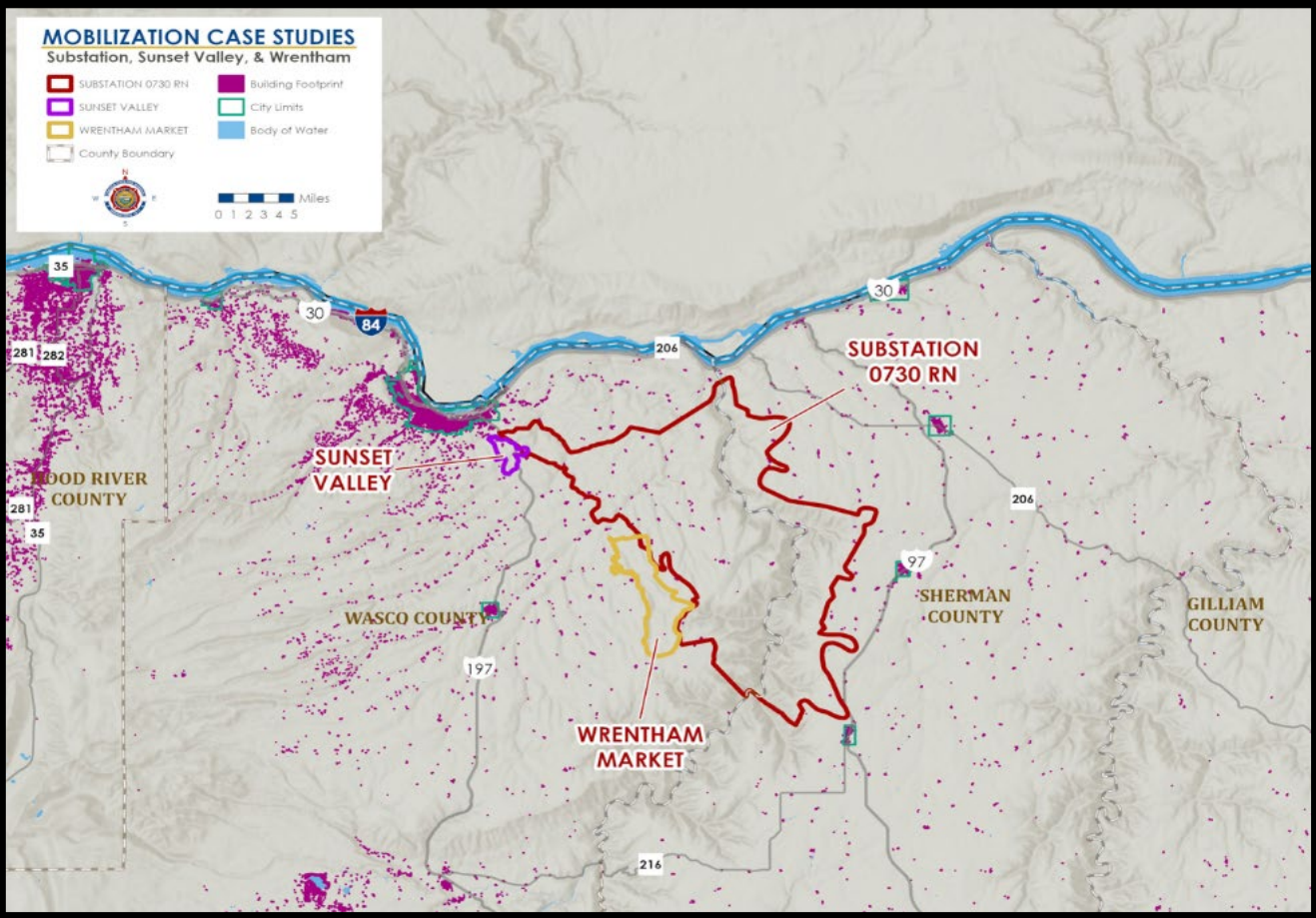

	<u>Substation</u>	<u>Sunset Valley</u>
--	-------------------	----------------------

Start Date:	July 17, 2018	July 1, 2021
Location:	The Dalles Oregon (Wasco County)	The Dalles Oregon (Wasco County)
Temperature:	89 degrees Fahrenheit	75 degrees Fahrenheit
Wind Speed:	9 mph average (North direction)	6 mph average (Northwest direction)

Mobilization Case Study: Substation vs. Wrentham Market Fire

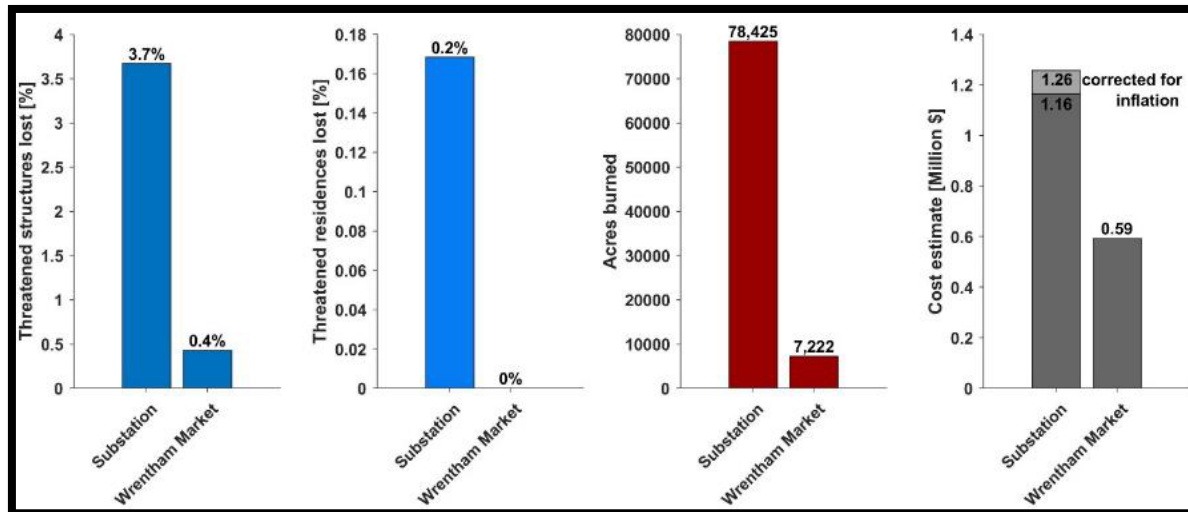
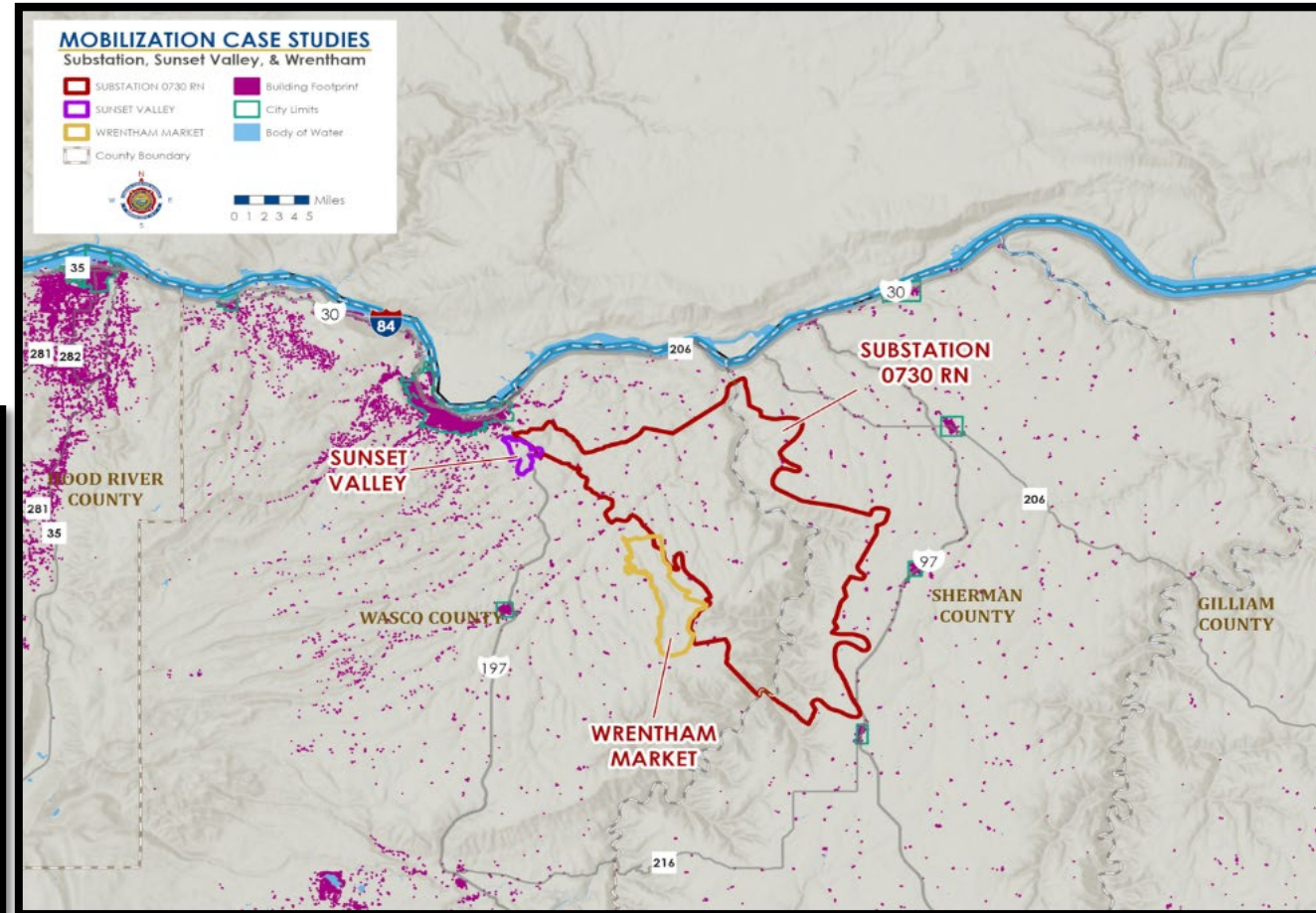

Substation

Wrentham Market

Start Date:

July 17, 2018

June 29, 2021

Location:

The Dalles Oregon (Wasco County)

Dufur Oregon (Wasco County)

Temperature:

89 degrees Fahrenheit

88 degrees Fahrenheit

Wind Speed:

9 mph average (North direction)

6 mph average (North direction)



FIRE ADAPTED OREGON

- Create wildfire-resilient communities
- Support and educate local communities
- Develop and support Oregon-specific codes
- Create local preparedness solutions: education, grant programs, hands-on work





DEFENSIBLE SPACE PROGRAM

- Launched June 2023
- [Oregondefensiblespace.org](https://oregondefensiblespace.org)
- Free property assessments
- 1,000+ assessments conducted
- Trained 254 partners, 54 fire service agencies
- \$250 pilot incentive program





GRANTS & INVESTMENTS



- Community Wildfire Risk Reduction Grant
- Strategic investments
- Oregon Fire Service Capacity Grant



ALBANY FIRE



GRANTS & INVESTMENTS



- Community Wildfire Risk Reduction Grant
- Strategic investments
- Oregon Fire Service Capacity Grant



JACKSON COUNTY FIRE DISTRICT #3



WILDFIRE AWARENESS MONTH



- Each May we educate Oregonians
 - Oregon Department of Forestry
 - Keep Oregon Green
 - Oregon Emergency Management
 - Oregon State University
- Wildfire Community Preparedness Day - May 4



OREGON STATE FIRE MARSHAL



THANK YOU

Claire McGrew

Chief Deputy

claire.mcgreg@osfm.oregon.gov

503-569-5034



LOC Spring Meeting

April 25, 2024



Department of Consumer
and Business Services



Department of Consumer
and Business Services

2022 Wildfire Risk Map NOT used by insurers

- DFR's formal data call confirmed that insurance companies did not use the map and had no intent to use the map for rating or underwriting decisions
- Bulletin 2022-5 addressed insurance agent communications to policyholders regarding the map

Costly disasters are increasing

1980-2022 United States Billion-Dollar Disaster Event Count (CPI-Adjusted)

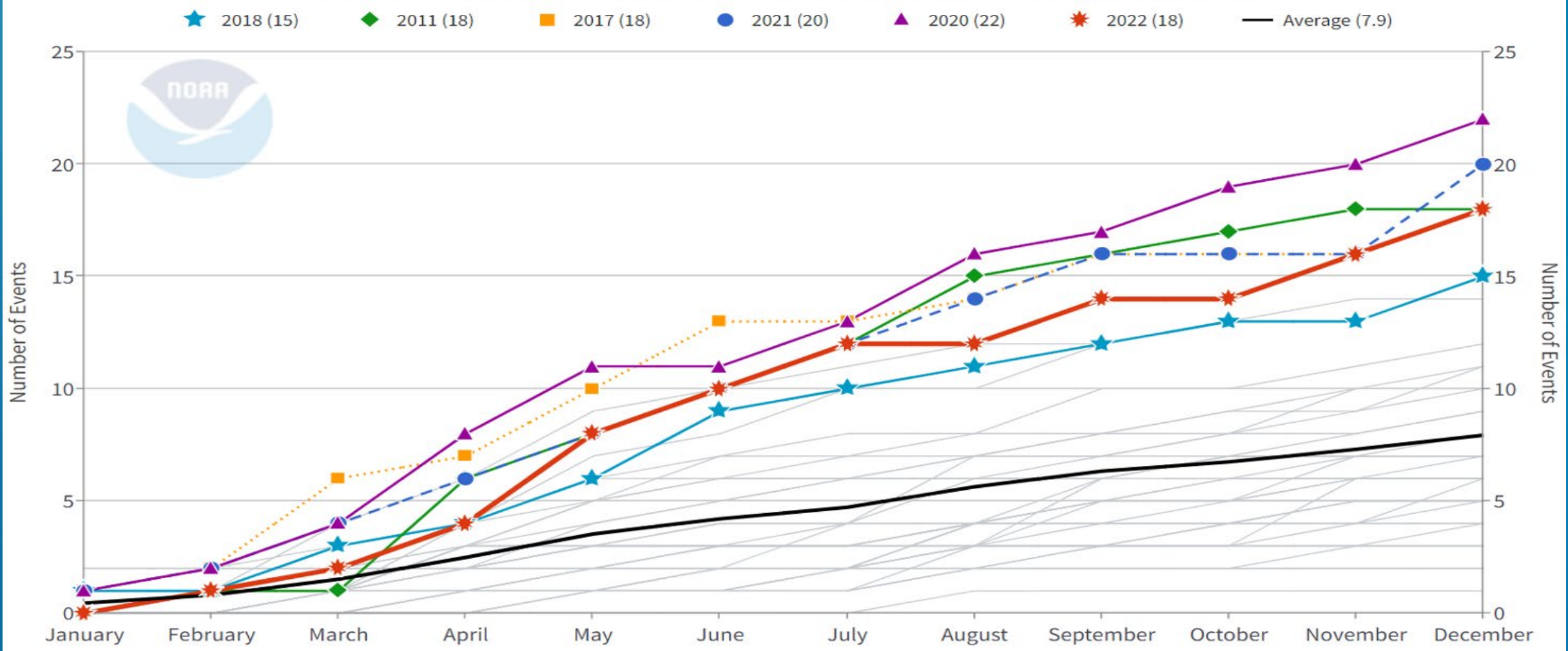

U.S. wildfire losses growing

US insured, economic wildfire losses since 2011 (\$B)

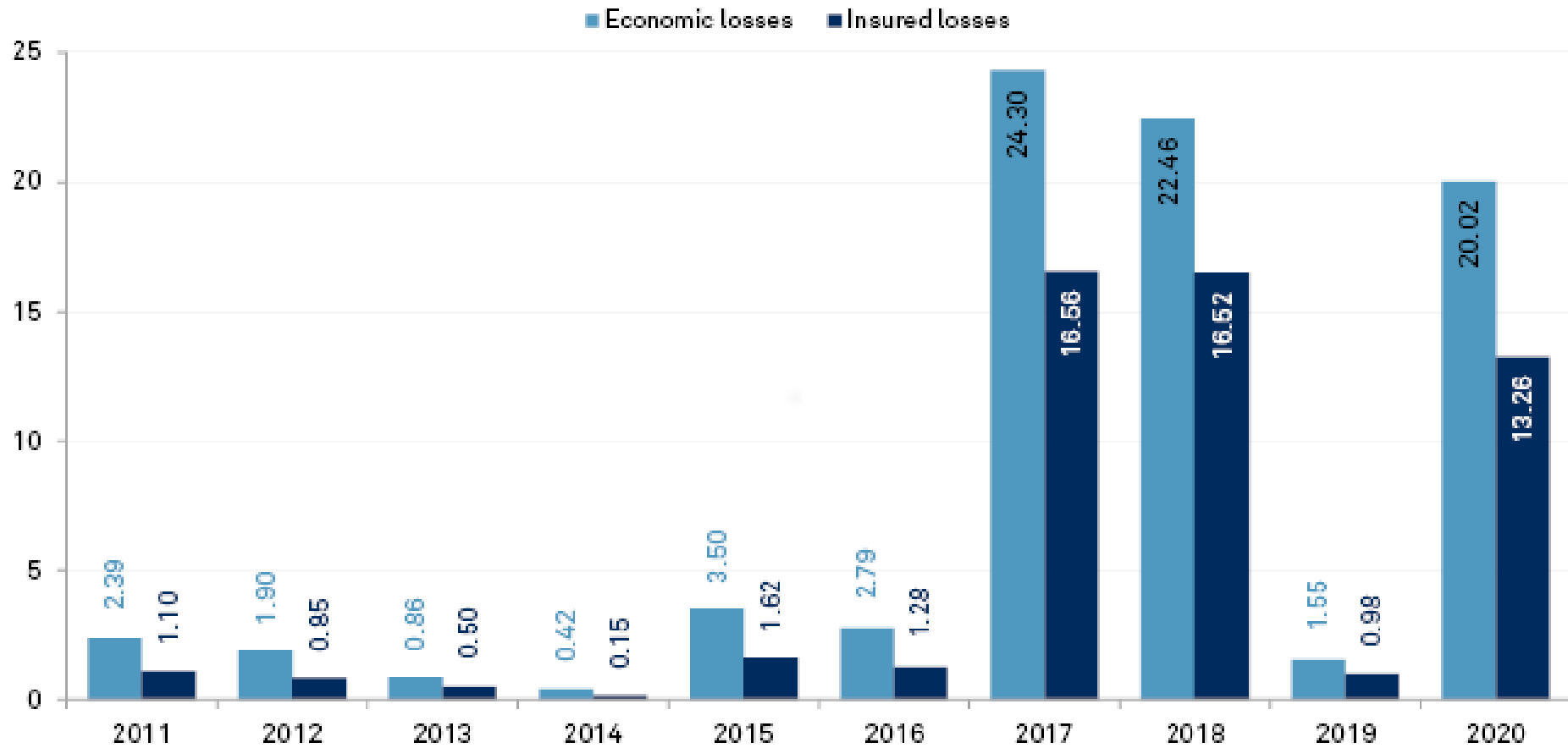

Data compiled July 13, 2021.

Source: Aon PLC

Increased wildfire risk

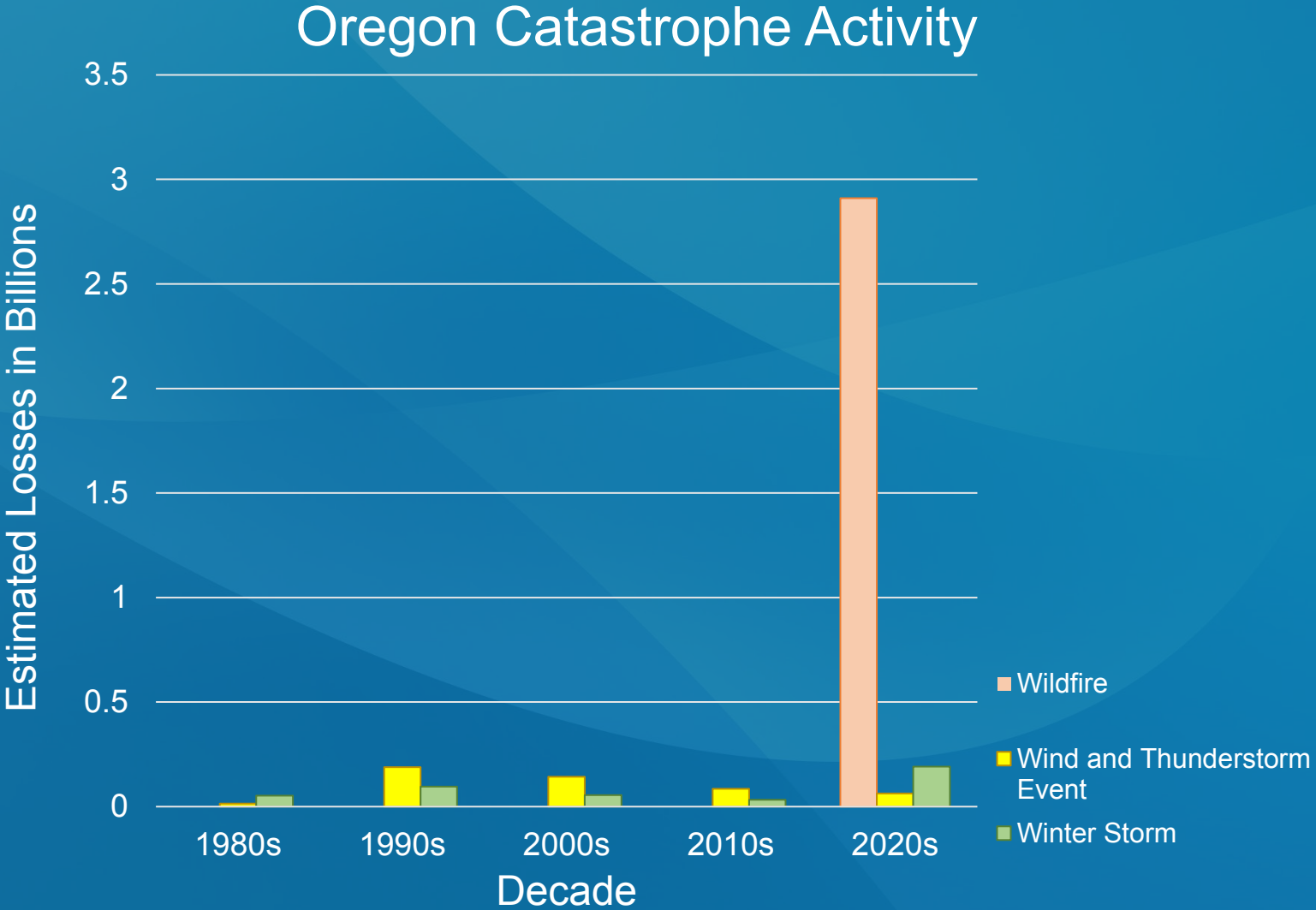

SB 82: DFR's 2023 Wildfire insurance response

Four main elements:

- Prohibition on using state wildfire map for insurance decisions
- Improved consumer disclosure requirements
- Underwriting and rating plans reflect how an insurer addresses or considers:
 - Defensible space
 - Home hardening
 - Community-level mitigation
- Flexibility to extend rebuild and content replacement timelines

Nonlegislative accomplishment:

- FAIR Plan policy limit increases

What can consumers do?

- Ask your insurance company for detailed information about decisions
- Take steps to reduce wildfire risk
- Ask your insurance company about eligible discounts and annual credit rerate
- Shop around: There are about 130 companies to choose from; be sure your agent has access to them
- Contact DFR with questions



Department of Consumer
and Business Services

DFR consumer advocates

1-888-877-4894 (toll-free)

dfr.insurancehelp@dcbs.oregon.gov

dfr.oregon.gov

Building Codes Division – fire hardening

What?

- New construction of single family dwellings, duplexes, townhomes, and accessory structures
- Replacement of exterior elements on existing homes (not retroactive)

Where?

- High hazard zones within the wildland urban interface

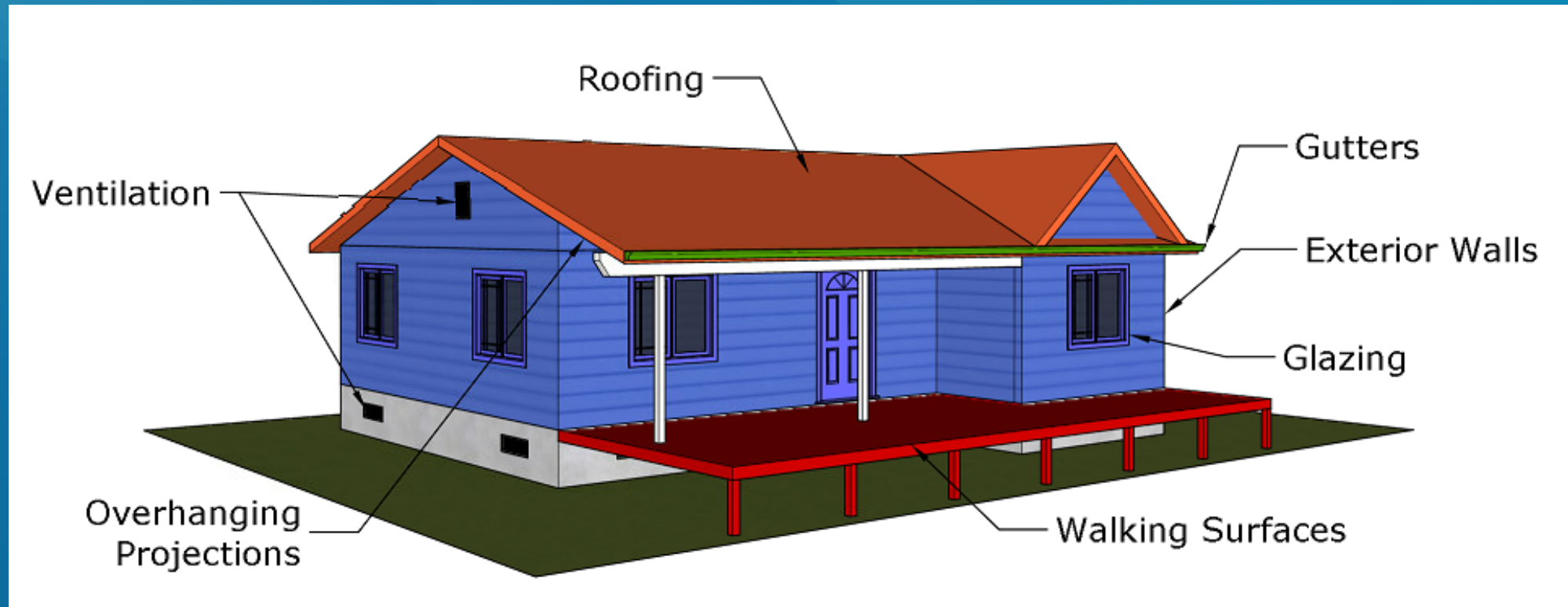



Department of Consumer
and Business Services

Alana Cox

Administrator

Alana.Cox@DCBS.Oregon.gov

Eric McMullen

Senior building code specialist

Eric.T.McMullen@DCBS.Oregon.gov



THANK YOU.

Doug Grafe

Wildfire and Military Advisor
Office of Governor Tina Kotek

Claire McGrew

Chief Deputy, OSFM

Andrew Stolfi

Director, DCBS